

# Rhythm 1.2

♩ = 128  
*Allegretto*

## High Bongo

# Rhythm 1.3

♩ = 92  
Andante

## High Bongo

# Rhythm 1.4

♩ = 104  
*Andantino*

## High Bongo

# Rhythm 1.5

♩ = 63  
*Adagio*

## High Bongo

# Rhythm 1.6

♩ = 134  
*Allegretto*

## High Bongo

# Rhythm 1.7

♩ = 138  
*Allegro*

## High Bongo

# Rhythm 1.8

♩ = 148  
*Allegro*

*High Bongo*

# Rhythm 1.9

♩ = 152  
*Allegro*

*High Bongo*

1 2 3 4 5

*Metronome Click*

# Rhythm2.1

♩ = 92  
*Andante*

*High Bongo*

*Metronome Click*

# Rhythm2.2

♩ = 100  
Andantino

*High Bongo*

*Metronome Click*

# Rhythm 2.3

♩ = 64  
*Adagio*

*High Bongo*

*Metronome Click*

# Rhythm 2.4

♩ = 112  
Moderato

*High Bongo*

1

2

*Metronome Click*

# Rhythm 2.5

♩ = 94  
Andante

*High Bongo*

1

2

*Metronome Click*

# Rhythm 2.6

♩ = 68  
*Adagio*

*High Bongo*

# Rhythm 2.7

♩ = 88  
Andante

*High Bongo*

*Metronome Click*

# Rhythm 3.1

♩ = 74  
Adagio

*High Bongo*

*Low Bongo*

*High Bongo*

*Low Bongo*

# Rhythm 3.2

♩ = 68  
Adagio

High Bongo

Low Bongo

High Bongo

Low Bongo

# Rhythm 4.1

♩ = 120  
*Allegretto*

*High Bongo*

*Metronome Click*

# Rhythm 4.2

♩ = 84  
Andante

*High Bongo*

*High Bongo*

# Rhythm 4.3

♩ = 112  
Moderato

High Bongo

Metronome Click

1 2 3 4

# Rhythm 4.4

♩ = 72  
Adagio

*High Bongo*

*Metronome Click*

# Rhythm 4.5

♩ = 92  
Andante

*High Bongo*

*Metronome Click*

# Rhythm 4.6

♩ = 128  
*Allegretto*

*High Bongo*

# Rhythm 4.7

♩ = 76  
Andante

*High Bongo*

*Metronome Click*

# Rhythm 4.8

♩ = 67  
*Adagio*

*High Bongo*

# Rhythm 4.9

♩ = 100  
*Andantino*

*High Bongo*

*Metronome Click*

# Rhythm 5.1

♩ = 80  
Andante

*High Bongo*

*Low Bongo*

# Rhythm 5.2

♩ = 68  
*Adagio*

*High Bongo*

*Low Bongo*

# Rhythm 5.3

♩ = 92  
Andante

*High Bongo*

*Low Bongo*

*High Bongo*

*Low Bongo*

# Rhythm 6.1

♩ = 134  
*Allegretto*

*High Bongo*

*Metronome Click*

# Rhythm 6.2

♩ = 80  
Andante

*High Bongo*

*Metronome Click*

# Rhythm 6.3

♩ = 69  
*Adagio*

*High Bongo*

1

2

*Metronome Click*

# Rhythm 6.4

♩ = 64  
*Adagio*

*High Bongo*

*Metronome Click*

# Rhythm 7.1

♩ = 68  
*Adagio*

*High Bongo*

*Low Bongo*

# Rhythm 7.2

♩ = 68  
*Adagio*

*High Bongo*

*Low Bongo*

# Rhythm 8.1

♩ = 72  
Adagio

*High Bongo*

*Metronome Click*

# Rhythm 8.2

♩ = 84  
Andante

*High Bongo*

*Metronome Click*

# Rhythm 8.3

♩ = 88  
Andante

*High Bongo*

*Low Bongo*

1 2

3 3

# Rhythm 8.4

♩ = 64  
*Adagio*

*High Bongo*

Measure	High Bongo	Low Bongo
1	Quarter note, Quarter note, Quarter note	Quarter note, Quarter note, Quarter note
2	Quarter note, Quarter note, Quarter note	Quarter note, Quarter note, Quarter note

# Rhythm 9.1

 = 116  
Moderato

*High Bongo*

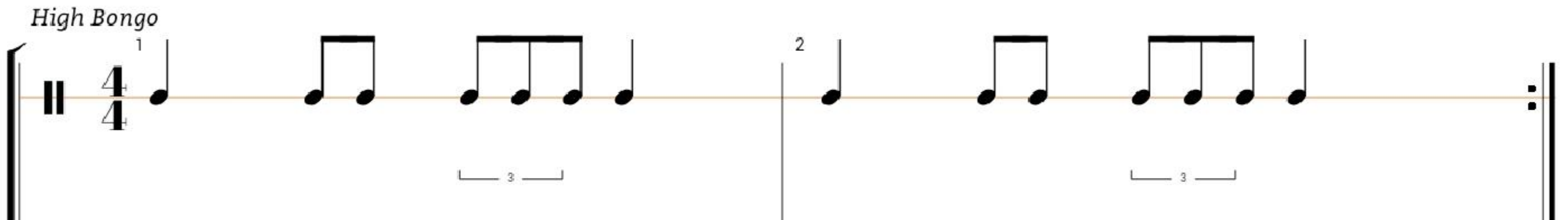

*Low Bongo*

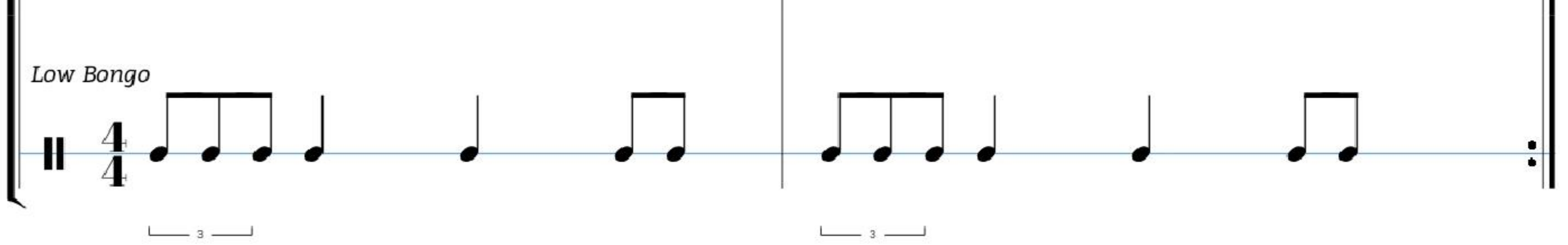

# Rhythm 9.2

 = 102  
*Andantino*

*High Bongo*

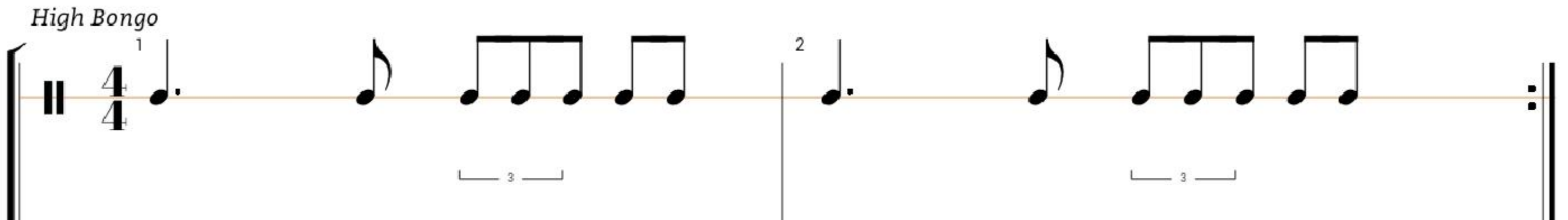

*Low Bongo*

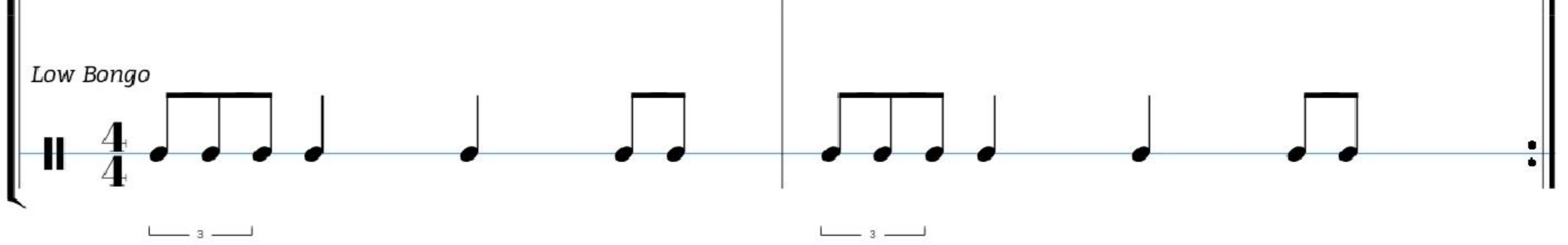

# Rhythm 10.1

♩ = 84  
Andante

High Bongo

Metronome Click

1

2

# Rhythm 10.2

♩ = 96  
Andantino

## High Bongo

## High Bongo

# Rhythm 10.3

♩ = 104  
*Andantino*

*High Bongo*

*Metronome Click*

# Rhythm 10.4

♩ = 100  
Andantino

High Bongo

High Bongo

# Rhythm 10.5

♩ = 104  
Andantino

*High Bongo*

*Metronome Click*

*High Bongo*

*Metronome Click*

# Rhythm 12.1

♩ = 68  
*Adagio*

*High Bongo*

# Rhythm 13.1

♩ = 70  
*Adagio*

*High Bongo*

# Rhythm13.2

♩ = 60  
Adagio

*High Bongo*

1

2

*Low Bongo*

*High Bongo*

3

4

*Low Bongo*

# Rhythm 13.3

♩ = 72  
Adagio

High Bongo

1

2

Low Bongo

High Bongo

3

4

Low Bongo

# Rock Trap

Part 2

W. J Schinstine (arr. R Ng)

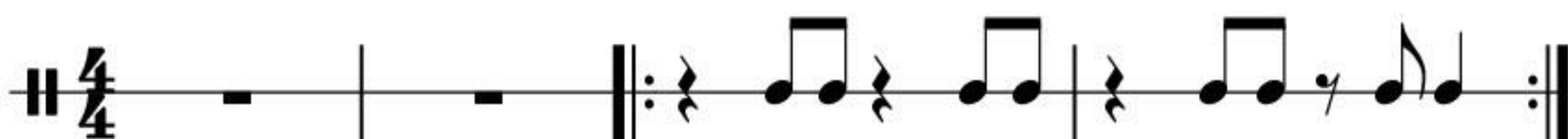

# Rock Trap Part 3

W. J Schinstine (arr. R Ng)

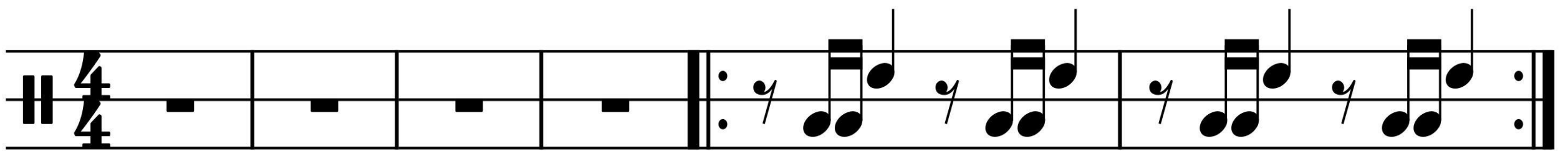

# Rock Trap

## Part 4

W. J Schinstine (arr. R Ng)

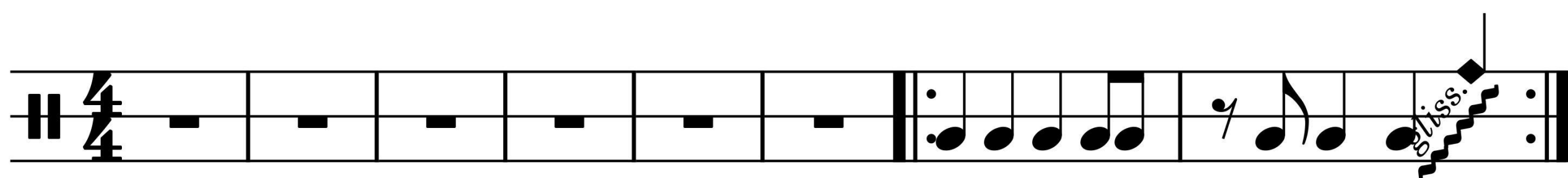

# Rock Trap

## Part 1

W. J Schinstine (arr. R Ng)

# Rock Trap

## Part 2

W. J Schinstine (arr. R Ng)

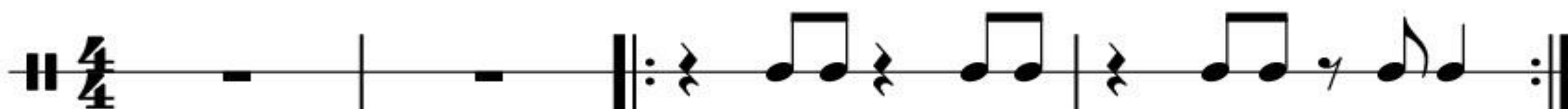

# Rock Trap

## Part 3

W. J Schinstine (arr. R Ng)

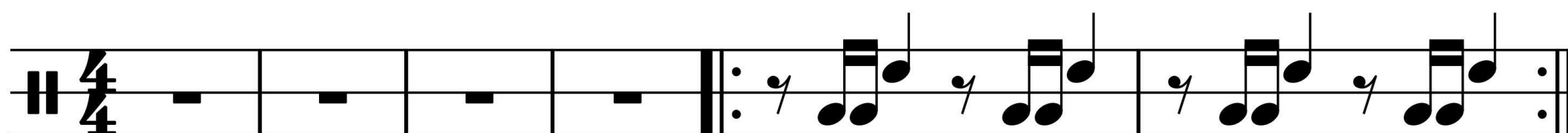

# Rock Trap

## Part 4

W. J Schinstine (arr. R Ng)

